

Rondo. Allegro assai.

1

Viola

p

7

14

f

21

28

p

35

42

49

56

p Rinforz.

63

Rinforz. *f*

70

p

77

84

f

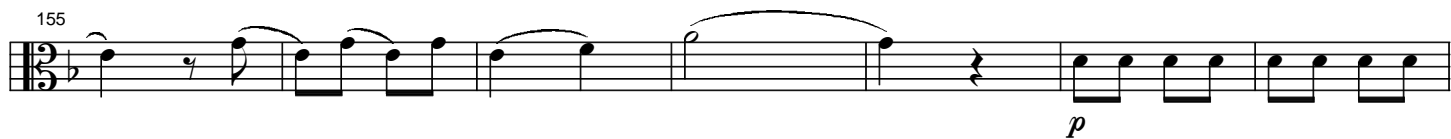
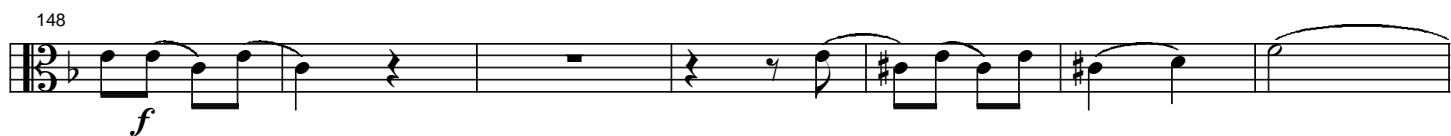
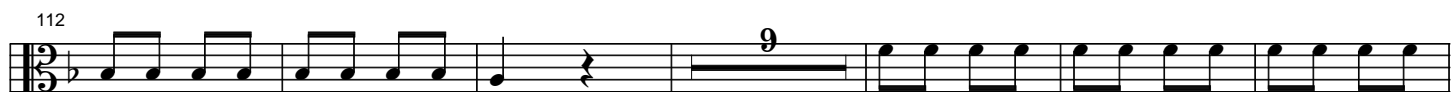
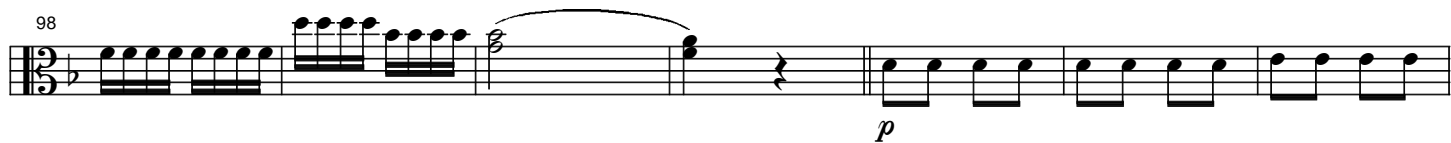

190

190

190

197

197

p

204

[illegible]

211

211

218

218

f

225

225

232

246

253

[illegible]

260

[illegible]

267

[illegible]

274
